

CMDA (B) NO. 1
C.No. B3/14923/98
Asst. Surveyor

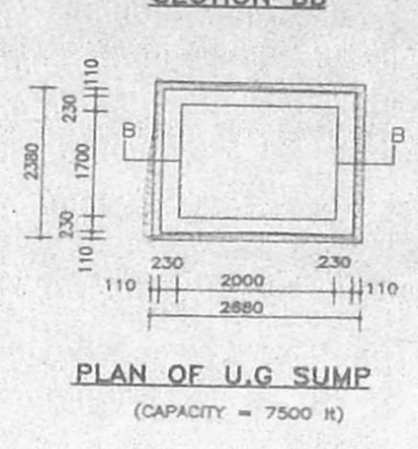

B/26332/1274/97
Planning Permit No.
APPROVED
SUBJECT TO THE CONDITIONS IN THIS OFFICE LETTER.
B3/14923/98 Date 16/12/98
o/c *[Signature]*
FOR THE DEPUTY SECRETARY
CHENNAI METROPOLITAN DEVELOPMENT AUTHORITY
CHENNAI-600 008.

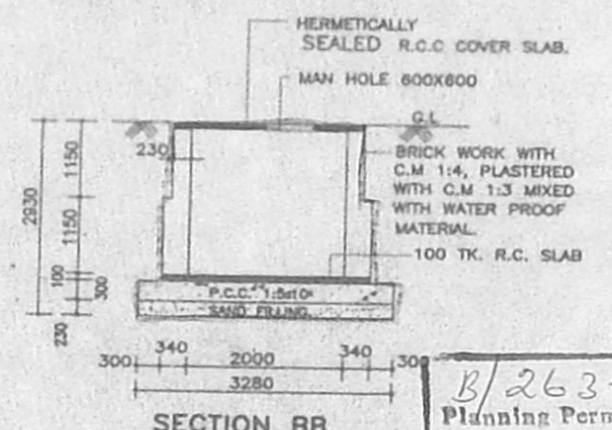
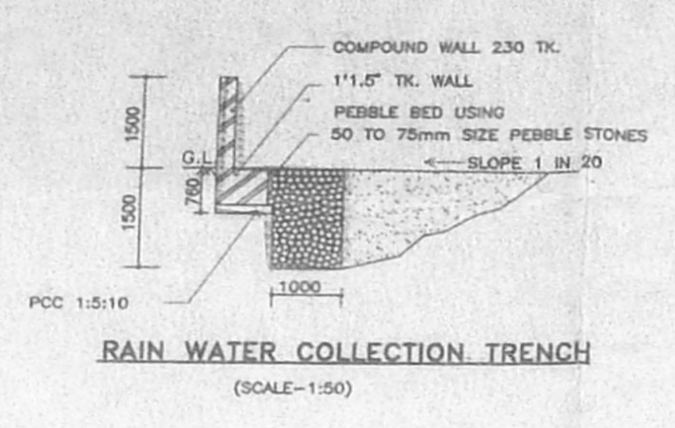
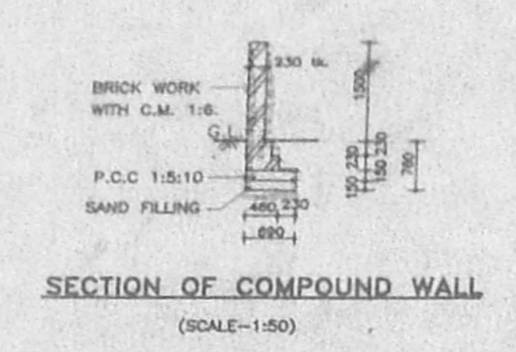
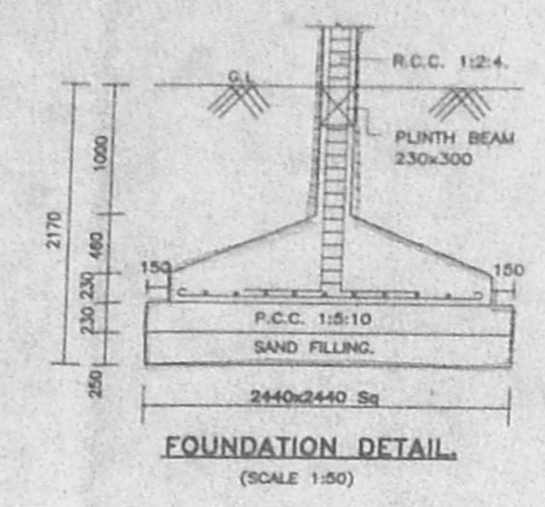
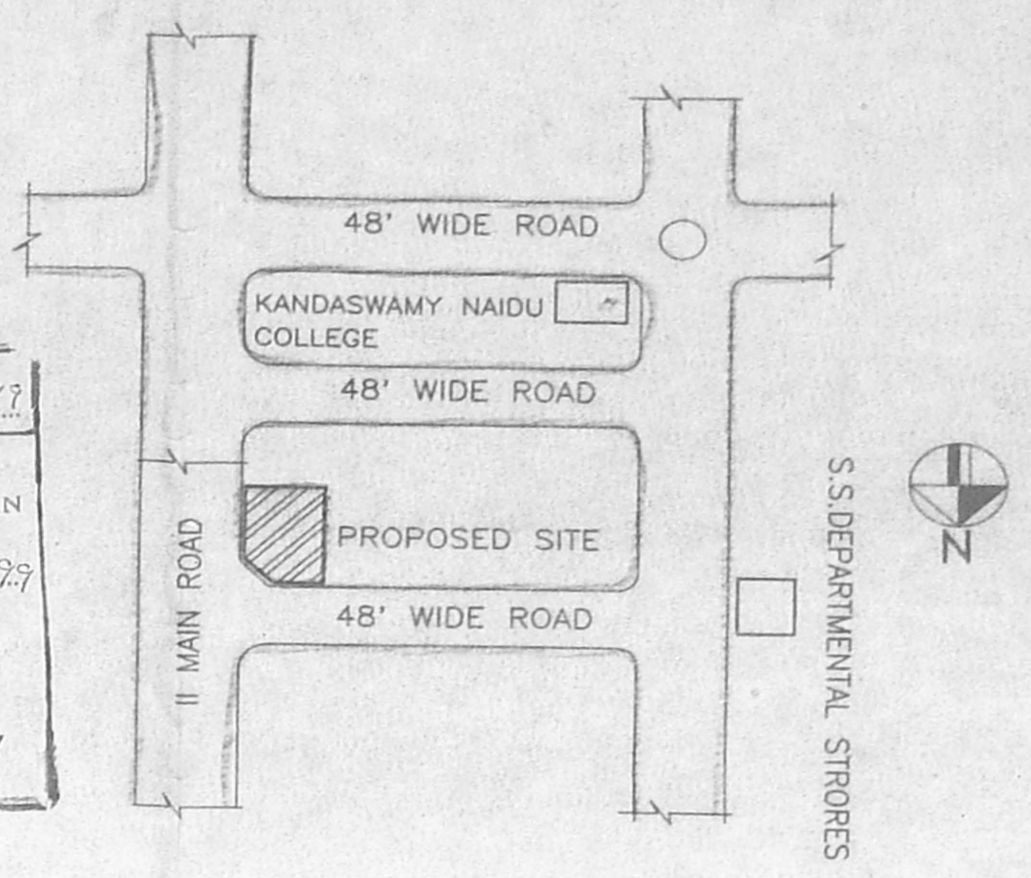

JOINERY SCHEDULE:-

D1	T.W. DOOR	Scruffy 600x2.13
D3	-DO-	P. A. 0.90x2.13
D2	-DO-	1.72x1.22
W	ALUM GLAZED WINDOW	1.72x1.22
W4	-DO-	1.72x1.22
W3	-DO-	0.81x0.91
W3a	-DO-	0.81x0.91
V1	ALUM GLAZED VENTILATOR	1.52x0.80
V2	-DO-	0.61x0.91
W3x	ALUM GLAZED WINDOW	3.00x1.22

NON F.S.I = 14.787 sq.m
AREA STATEMENT
PLOT AREA 501.67sq.m (5400 sq.ft)
F.S.I. AREA
BASEMENT FLOOR 17.93sq.m
GROUND FLOOR 172.56 sq.m
FIRST FLOOR 186.48 sq.m
SECOND FLOOR 186.48 sq.m
THIRD FLOOR 167.44 sq.m
TOTAL AREA 730.89 sq.m
F.S.I. PROVIDED 1.457
F.S.I. PERMISSIBLE 1.50
PLOT COVERAGE PROVIDED 37.16%
PLOT COVERAGE PERMISSIBLE 65%

COLOUR INDEX:
PROPOSED SHOWN THIS
EXISTING SHOWN THIS
DIMANTLING SHOWN THIS
BOUNDARY SHOWN THIS
ROADS SHOWN THIS

PROPOSED RESIDENTIAL BUILDING AT PLOT NO.3478, DOOR NO.H28, ANNA NAGAR WEST, CHENNAI-40, T.S.NO.281, R.S.NO.1PT, 6PT & 7PT, BLOCK NO.3 OF MULLAM VILLAGE.

DATE: 22/06/98 SHEET NO. 1 OF 2

SITE, GROUND FLOOR PLANS, ELEVATION & SECTIONS

OWNER'S SIGNATURE
[Signature]

LICENSED SURVEYOR
[Signature]
Fr. T.G. KRISHNAMURTHY RAO
Class I Licensed Surveyor [60/98 89]
Corporation of Chennai,
13, 'Shree' 'ojayya'
11, Tambiah Road,
WEST MAMBALAM, CHENNAI-33.

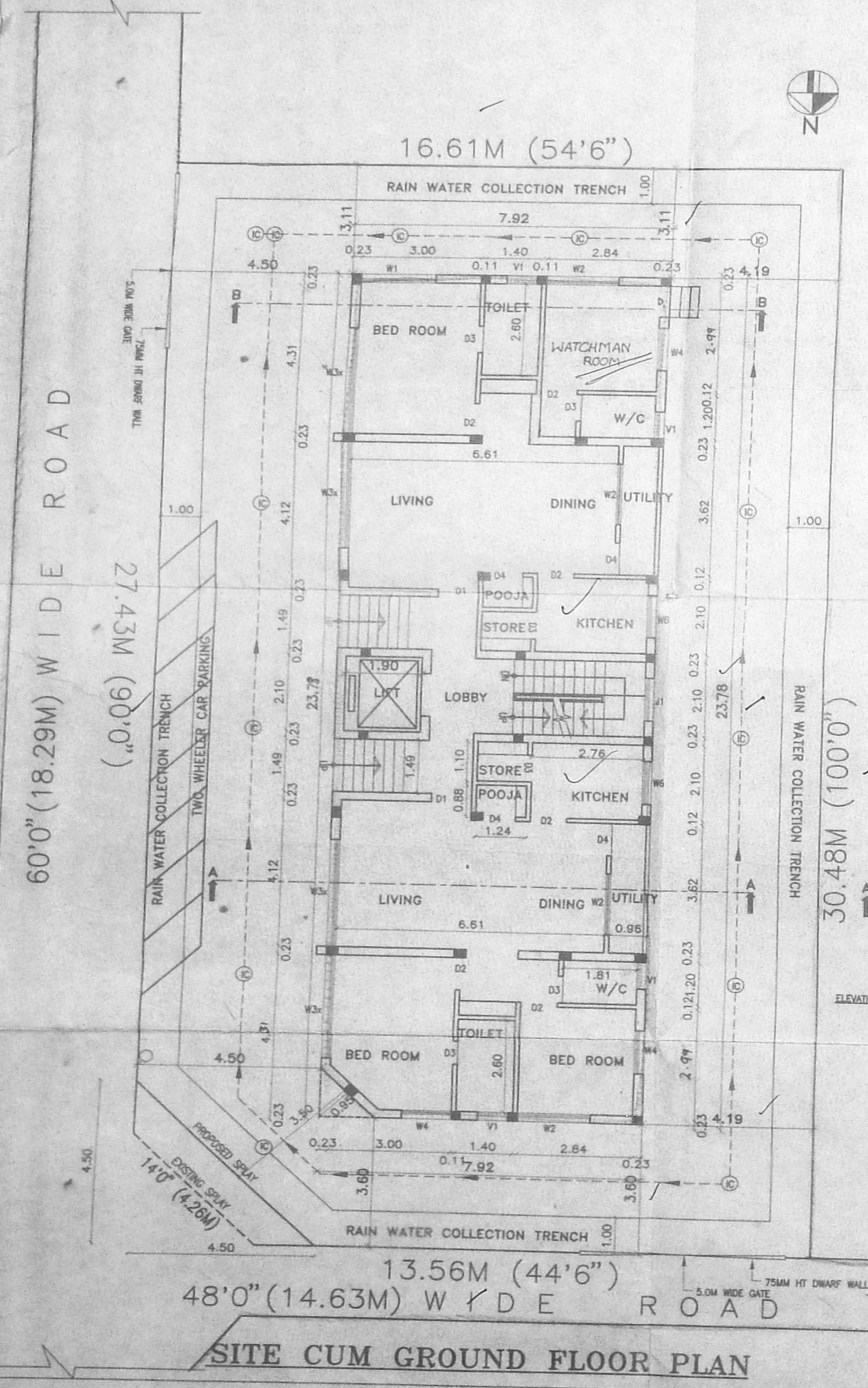

23.33.28
30.16
30.49

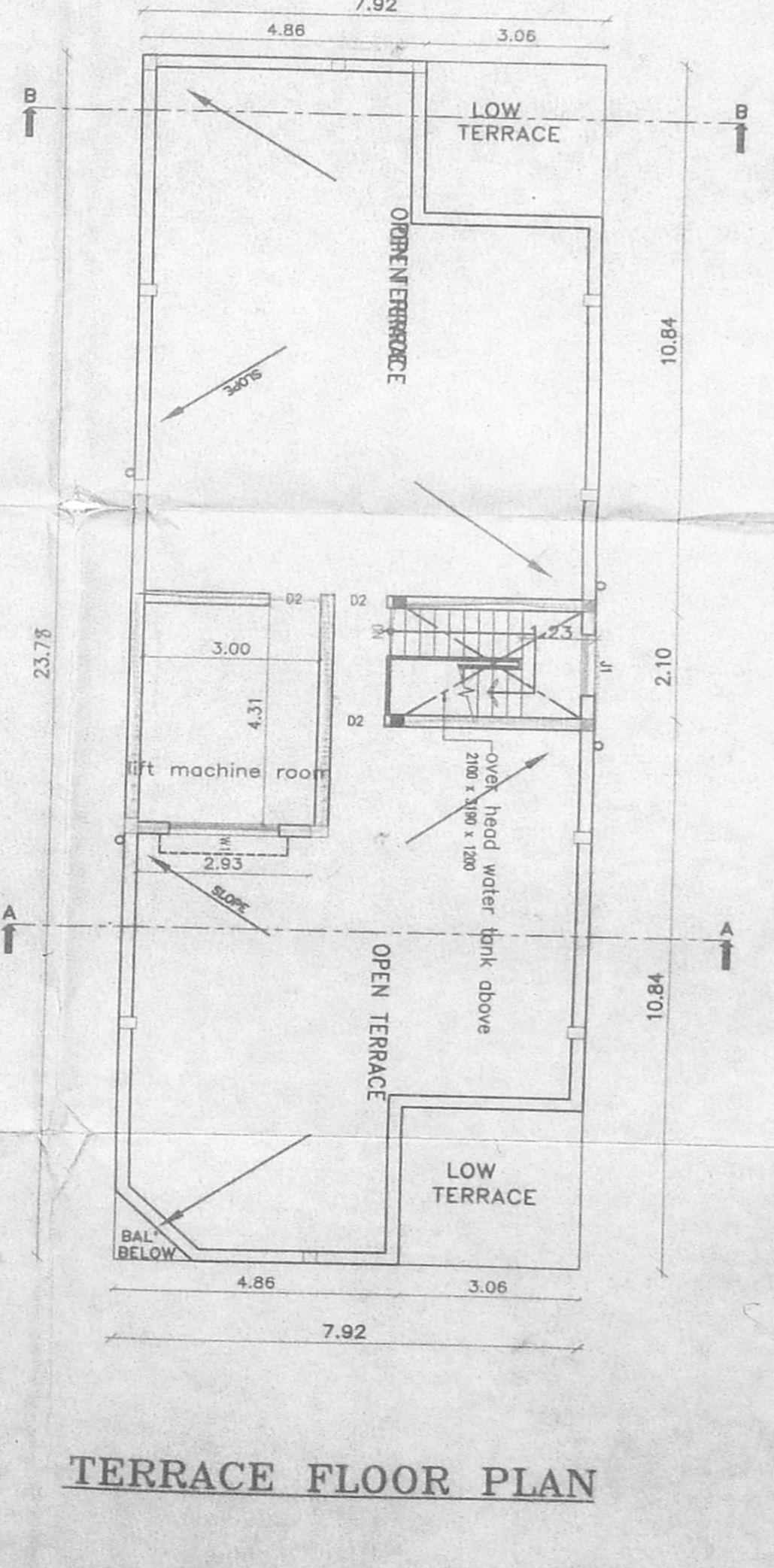
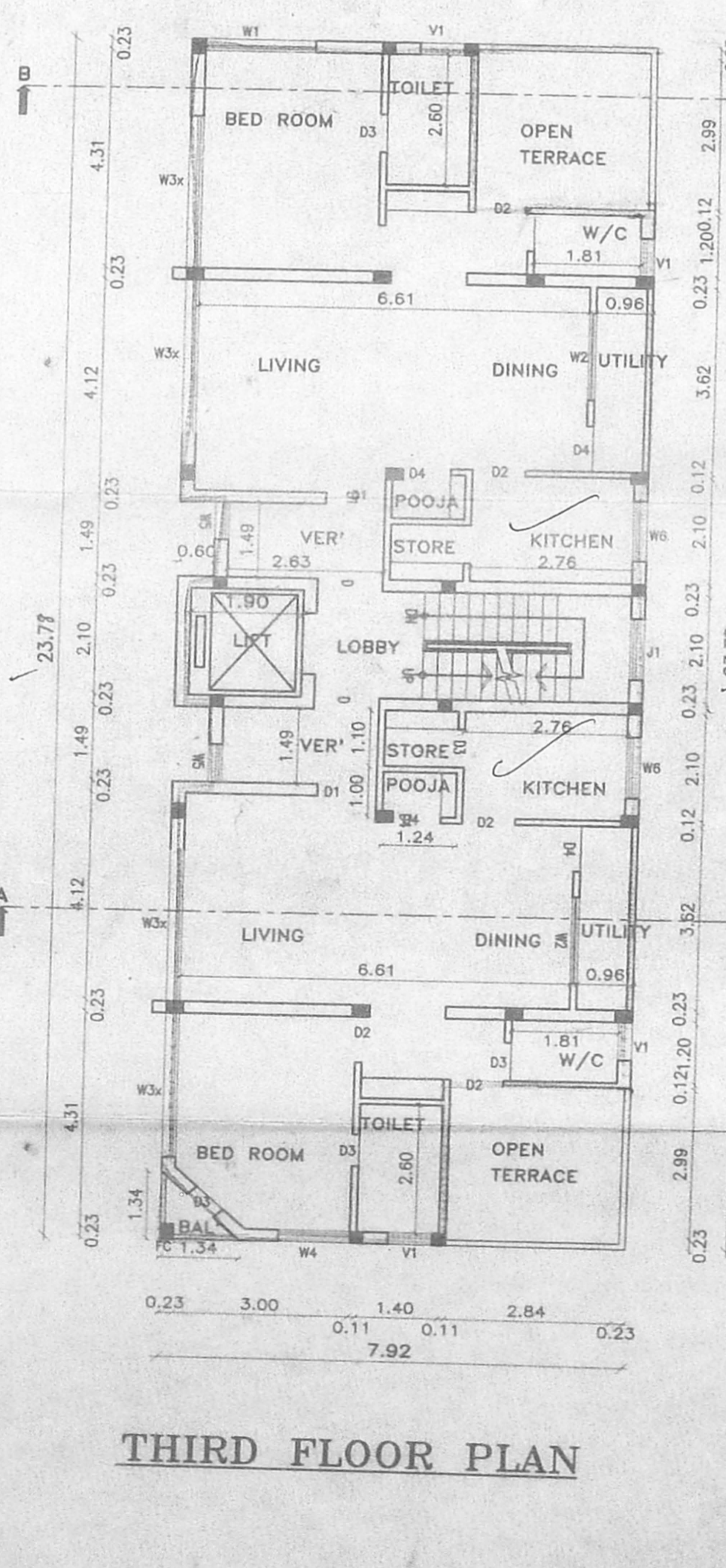
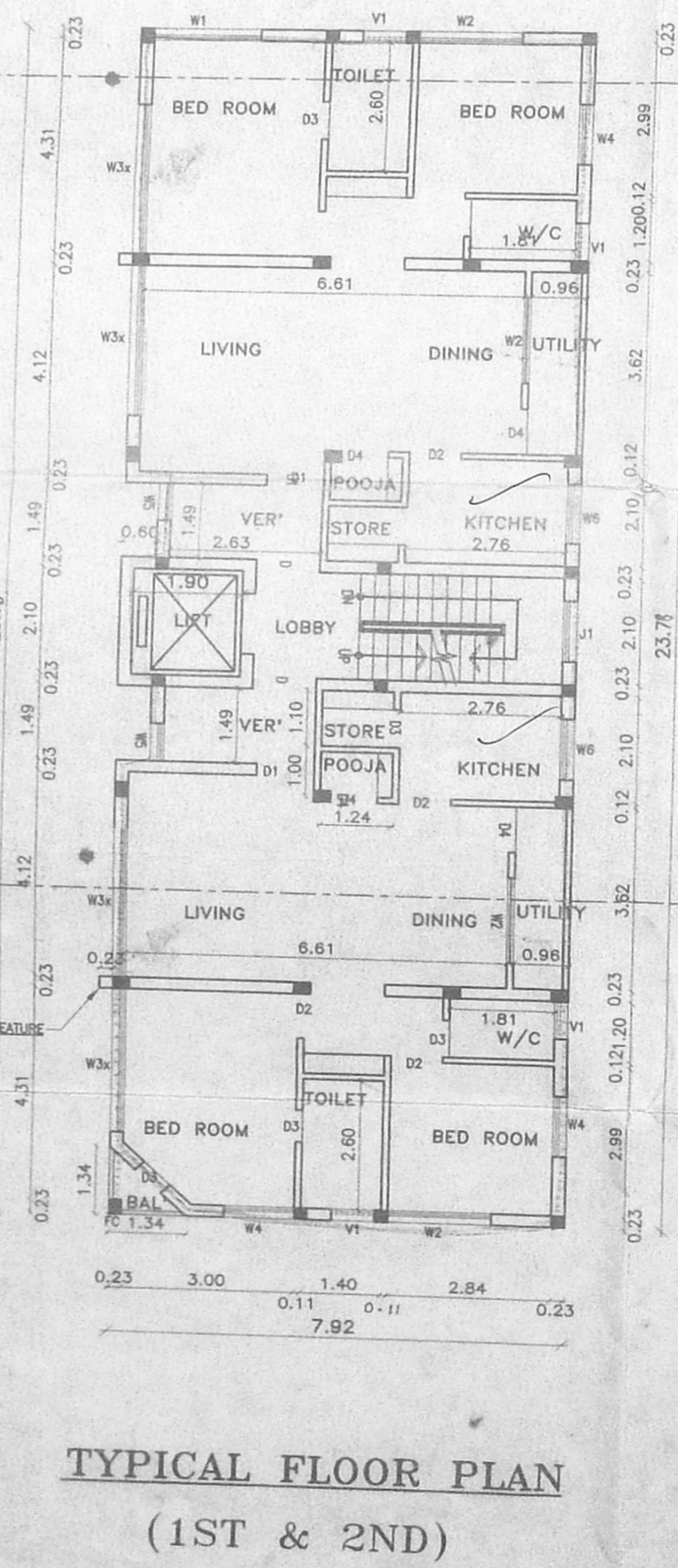

CMDA No. 1
 C. No. 33/14923/98
 Asst.

Scrutiny
 P. A. J.P. 28/12

D.P.

[Handwritten signature]

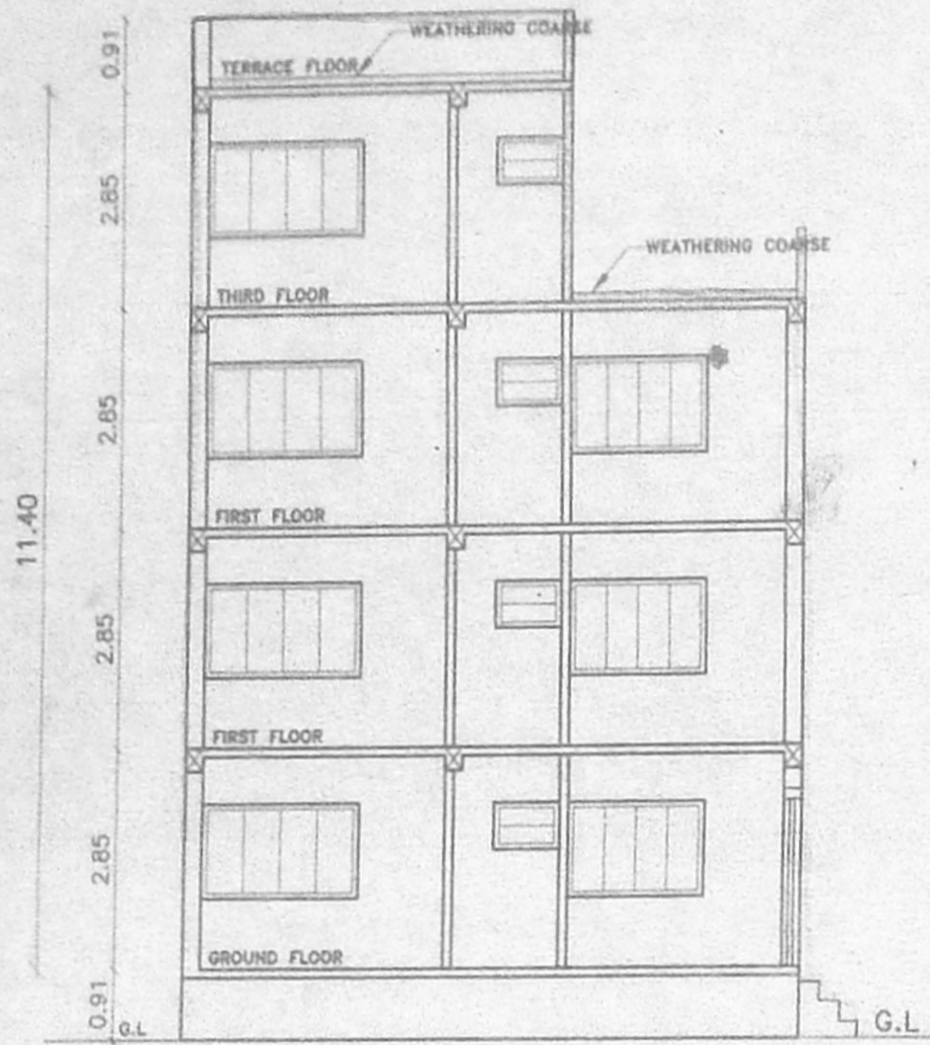

SECTION ON "B-B"

B/26 323/127 4/6/99

Planning Permit No.
APPROVED
 SUBJECT TO THE CONDITIONS IN
 THIS OFFICE ORDER
 B/14923/98 Date 5/99
 For M.B. SECRETARY
 CHENNAI METROPOLITAN
 DEVELOPMENT AUTHORITY
 CHENNAI-600 008.

[Handwritten signature]

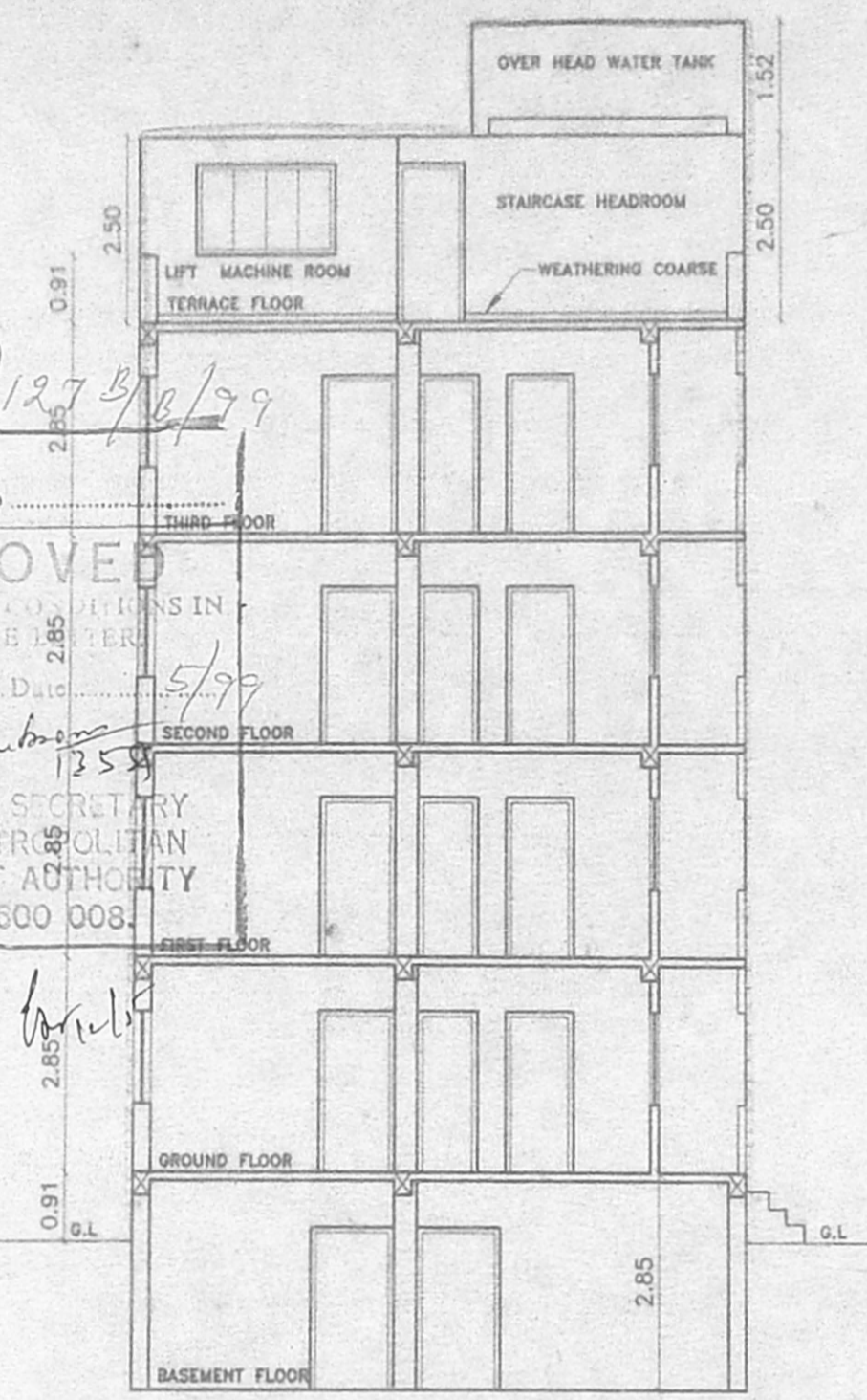

SECTION ON "A-A"

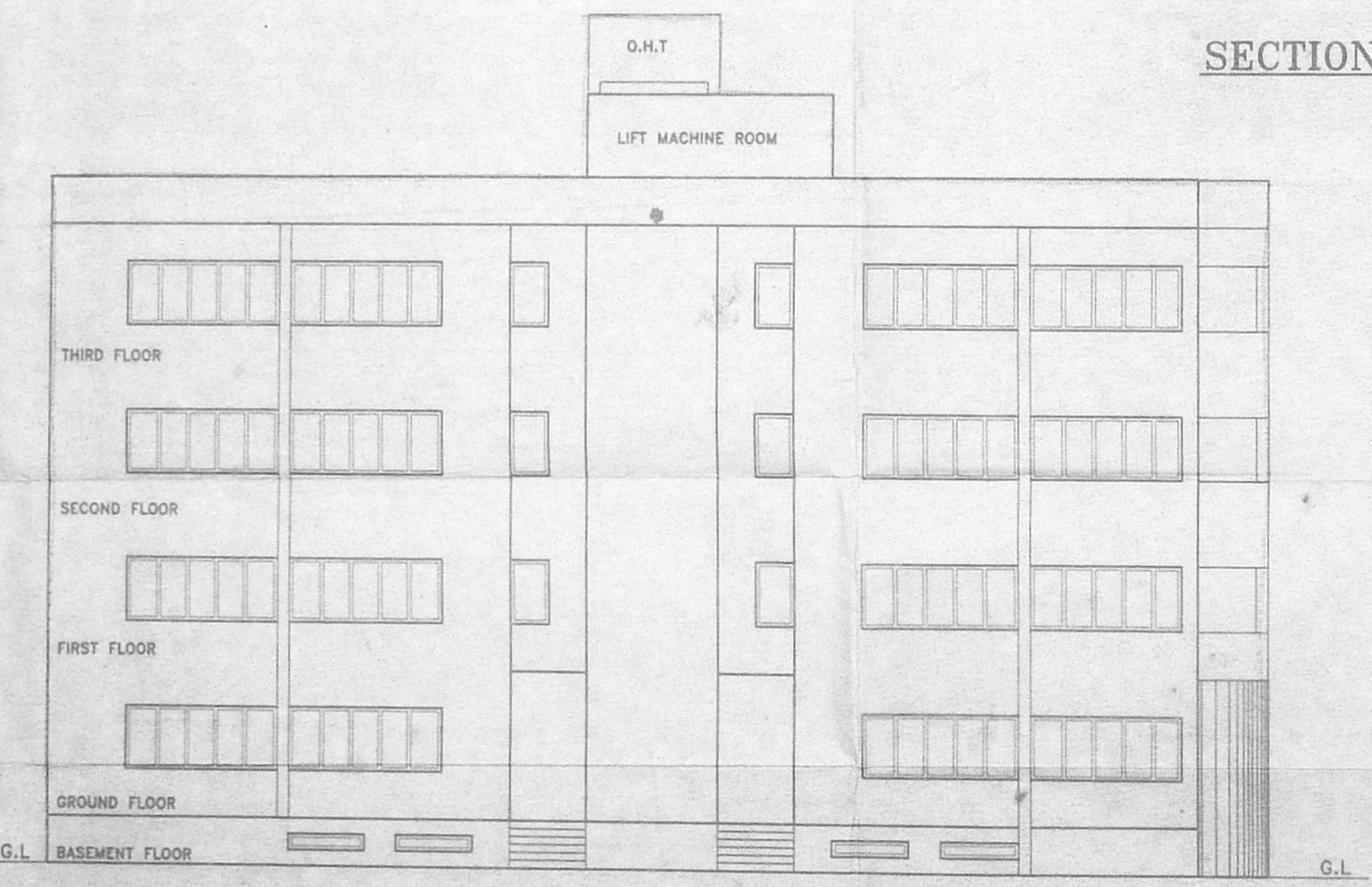

FRONT ELEVATION

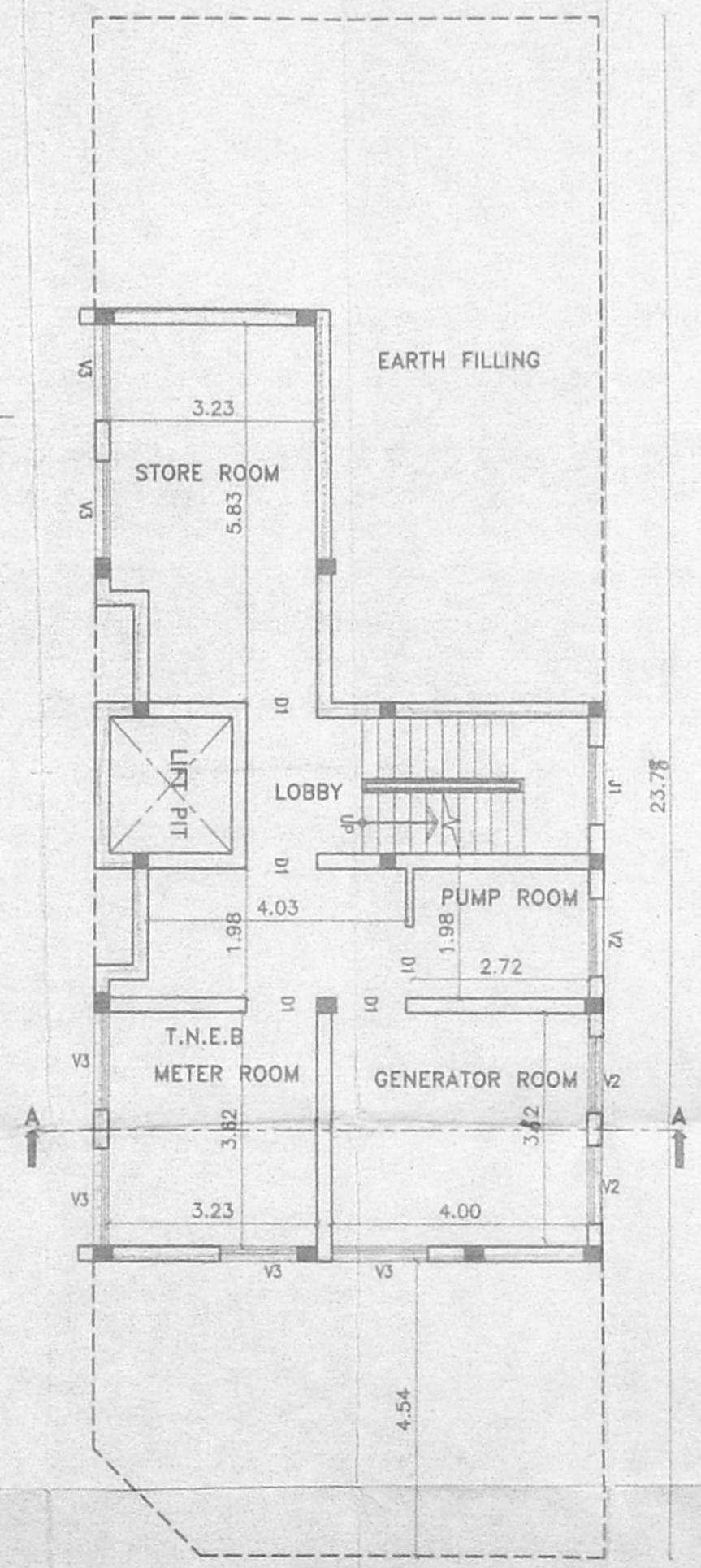

BASEMENT FLOOR PLAN

COLOUR INDEX:
 PROPOSED SHOWN THUS [Solid black box]
 EXISTING SHOWN THUS [Hatched box]
 DIMANTLING SHOWN THUS [Dotted box]
 BOUNDARY SHOWN THUS [Dashed line]
 ROADS SHOWN THUS [Double line]

PROPOSED RESIDENTIAL BUILDING
 AT PLOT NO.3478, DOOR NO.H28,
 ANNA NAGAR WEST, CHENNAI-40.
 T.S.NO.281, R.S.NO.1PT, 6PT & 7PT,
 BLOCK NO.3 OF MULLAM VILLAGE.

DATE: 22/06/98 SHEET NO. 1 OF 2

SITE, GROUND FLOOR PLANS, ELEVATION & SECTIONS

OWNER'S SIGNATURE
[Handwritten signature]

LICENSED SURVEYOR
[Handwritten signature]

Er. T.G. KRISHNAMURTHY RAO
 Class I Licensed Surveyor [50/98-99]
 Corporation of Chennai,
 13, 'Shree Anjaneya'
 11, Tambiah Road,
 WEST MAMBALAM, CHENNAI-33.